

SPECIFICATION
 FOUNDATION WITH RCC 1:5 IN FOOTINGS AND SUPERSTRUCTURE WITH BRICK WORK IN CM 1:6 PLINTH BEAM, LINTEL, ROOF AND SUNSHADE WITH RCC 1:2:4 FLOORING WITH MOHAK TILES CEILING AND WALLS PLASTERED IN CM 1:5, 12MM THICK WHITE AND COLOUR WASH

Revised plan

Planning Permit No. A/189/91

APPROVED

SUBJECT TO THE CONDITIONS IN THIS OFFICE LETTER.

No. A2/27.178/70. I. dt. 27.5.91

S. Jayaram

FOR MEMBER SECRETARY
 MADRAS METROPOLITAN
 DEVELOPMENT AUTHORITY
 (MADRAS - 600 008)

JOINERY

D1 DOOR	3'3" x 6'9"	100 x 200
D2 "	3'0" x 6'6"	91 x 193
D3 "	2'6" x 6'6"	75 x 198
W1 WINDOW	4'6" x 4'0"	137 x 122
W2 "	3'0" x 4'0"	91 x 122
V VENTILATOR	3'0" x 2'0"	91 x 61

COLOUR INDEX

PROPOSED IN _____

ROAD IN _____

BOUNDARY IN _____

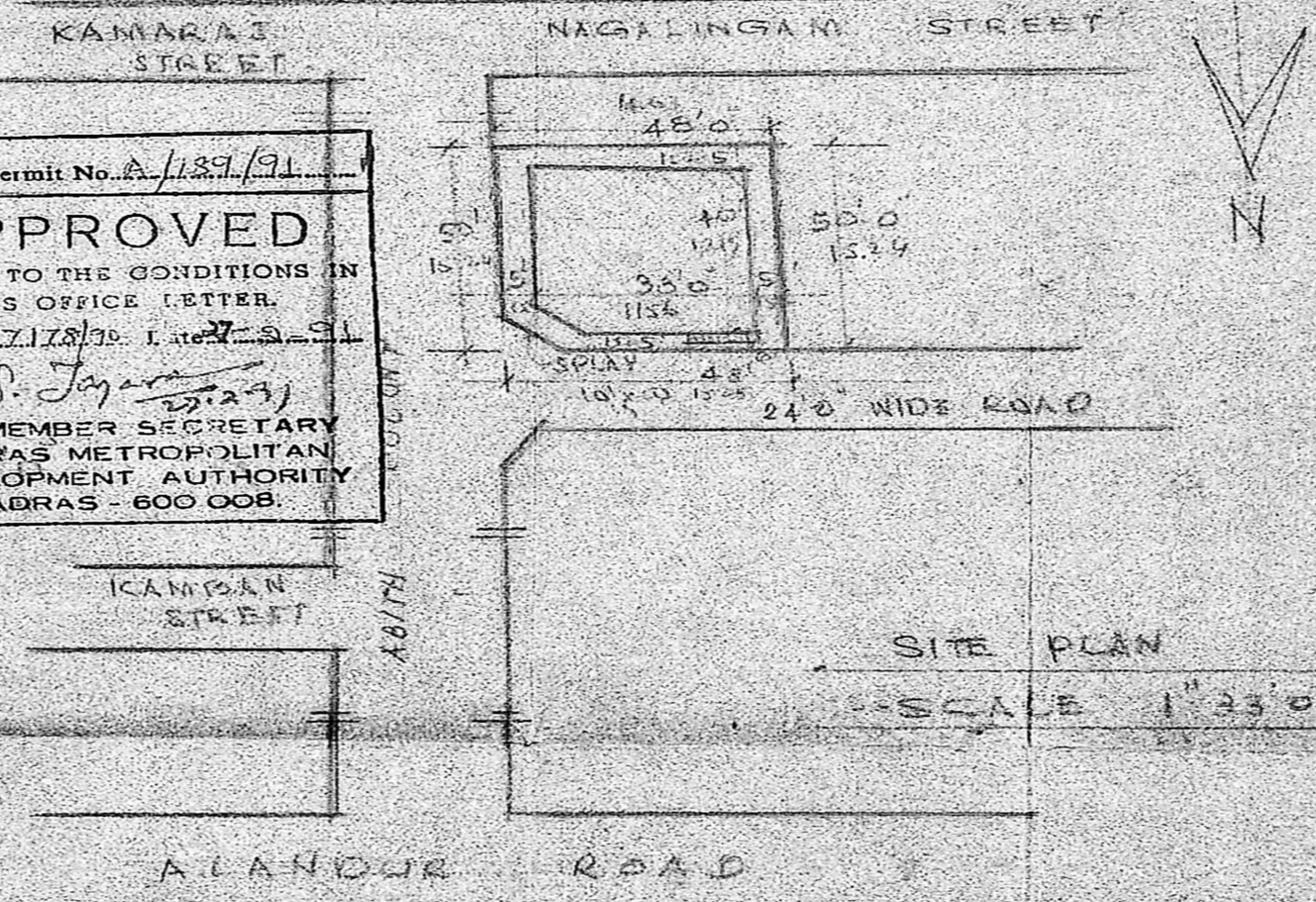
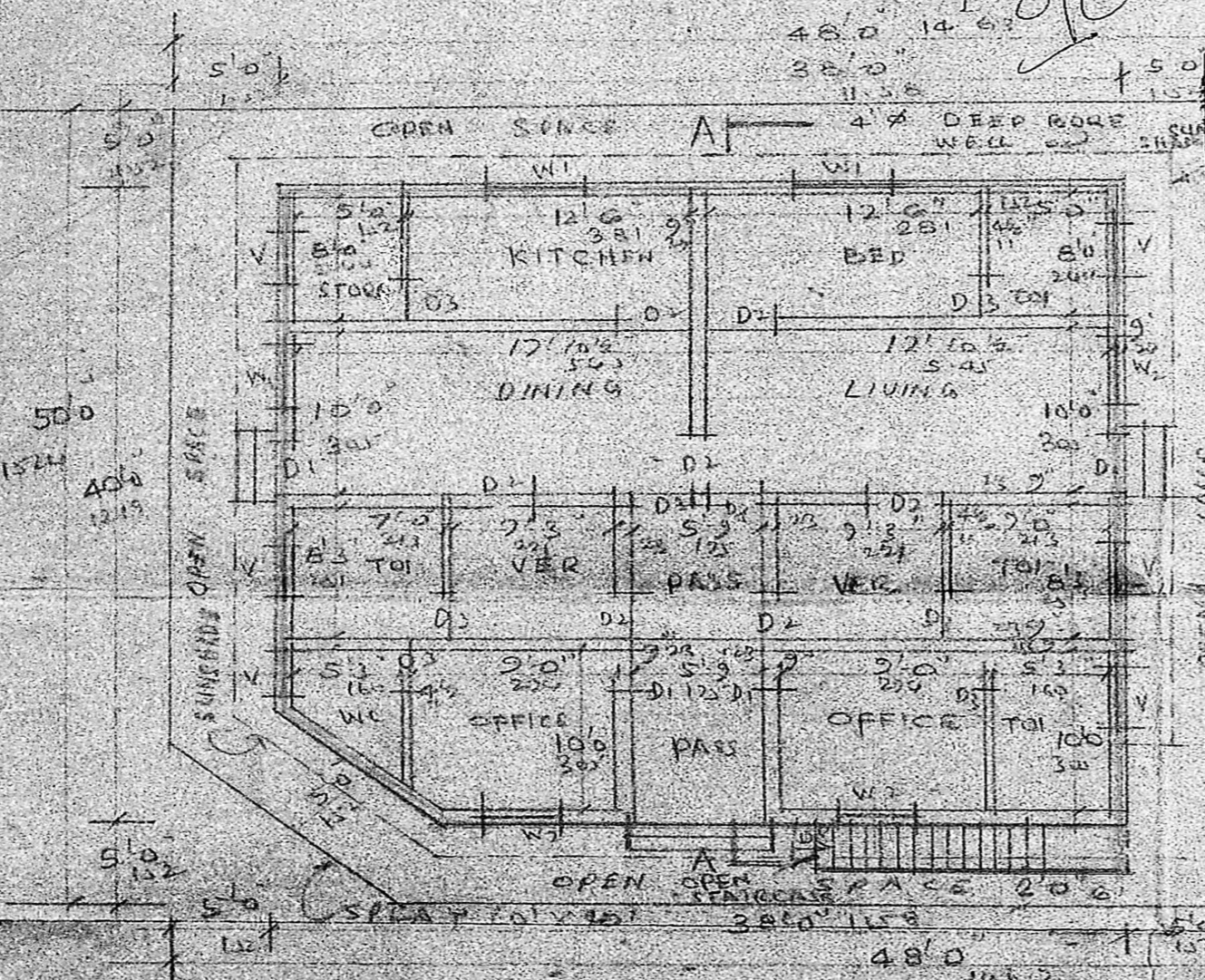

PLAN SHOWING THE PROPOSED BUILDING FOR DWELLING AT DOOR NO 46 ABITH COLONY, T.S. NO 9/3 OF BLOCK NO 34 SAIDAPET DIVISION 146 SCALE 1" = 8'0" (1:100)

D. [Signature]
 OWNER

E. [Signature]
 (G. VENKATESHA)
 LICENSED SURVEYOR O.I.M. 445
 5/3 SIVARAJAN STREET
 TRAGAR MADRAS 17.
 SURVEYOR